

Dossier CMP Arles : 783

Page/Sheet 1/9

Client / Customer : AIR LIQUIDE AGS GmbH



Engineered System N° :

1 RESERVOIR DE STOCKAGE LIN 1000MT

1 X 1000MT LIN STORAGE TANK

ITEM B 72001

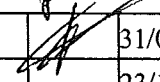
TUBULURE R3 (DN50)
NOZZLE R3
GAS RETURN, P72002

2		31/05/05	HONNONS		31/05/05	HULIN		31/05/05	LEBOUCQ		
1		23/12/04	HONNONS		23/12/04	HULIN		23/12/04	LEBOUCQ		
EDITION EDITION N°	REFERENCE CLIENT REF.	DATE	NOM NAME	SIGN.	DATE	NOM NAME	SIGN.	DATE	NOM NAME	SIGN.	ETAT D'AVANC. STATUS
		REDACTEUR DRAWN UP BY			VERIFICATEUR CHECKED BY			APPROBATEUR APPROVED BY			

Projet : **ASU No.9 KOSICE**

Project

Classement CMP Arles :

CMP Arles document N°

783-116.R3

Ce document est la propriété de CMP Arles. Il ne pourra sans autorisation écrite être utilisé ou communiqué à des tiers, toutes précautions utiles seront prises pour éviter sa divulgation.

This document is the property of the CMP Arles. It may not be used or transmitted to third parties without the written consent of the company.
All necessary precautions shall be taken to avoid disclosure.

Dossier CMP Arles : 783

Page/Sheet 2/9

Client / Customer : AIR LIQUIDE AGS GmbH

Plan N° : 783-116.R3

INDICE DE REVISION: 0/A/ / / / /

revision number

Page	DESIGNATION <i>description</i>	INDICE DE REVISION									
		<i>revision number</i>									
		0	A	B	C	D	E	F	G	H	
1	Front page	1	2								
2	List of current revisions / subject of modifications	1	2								
3	Elevation view	1									
4	Orientation view	1									
5	Details 1 to 3	1									
6	Details 4 and 5	1									
7	WPS table	1	2								
8	Part list / packing list for nozzle R3	1									
9	Part list / packing list for nozzle R3	1	2								

OBJET DES MODIFICATIONS*Subject of modifications*

INDICE DE L'EDITION <i>Edition N°</i>	OBJET DE LA MODIFICATION <i>Subject of the modification</i>
1	Première diffusion / <i>First issue</i>
2	<i>Modified J21 and added in partlist item 7</i>

Ce document est la propriété de CMP Arles. Il ne pourra sans autorisation écrite être utilisé ou communiqué à des tiers, toutes précautions utiles seront prises pour éviter sa divulgation.

*This document is the property of the CMP Arles. It may not be used or transmitted to third parties without the written consent of the company.
All necessary precautions shall be taken to avoid disclosure.*

Dossier CMP Arles : 783

Page/Sheet 3/9

Client / Customer : AIR LIQUIDE AGS GmbH

Engineered System N° :

Rev 0

Plan N° : 783-116.R3

ELEVATION VIEW



Echelle/Scale

1/100

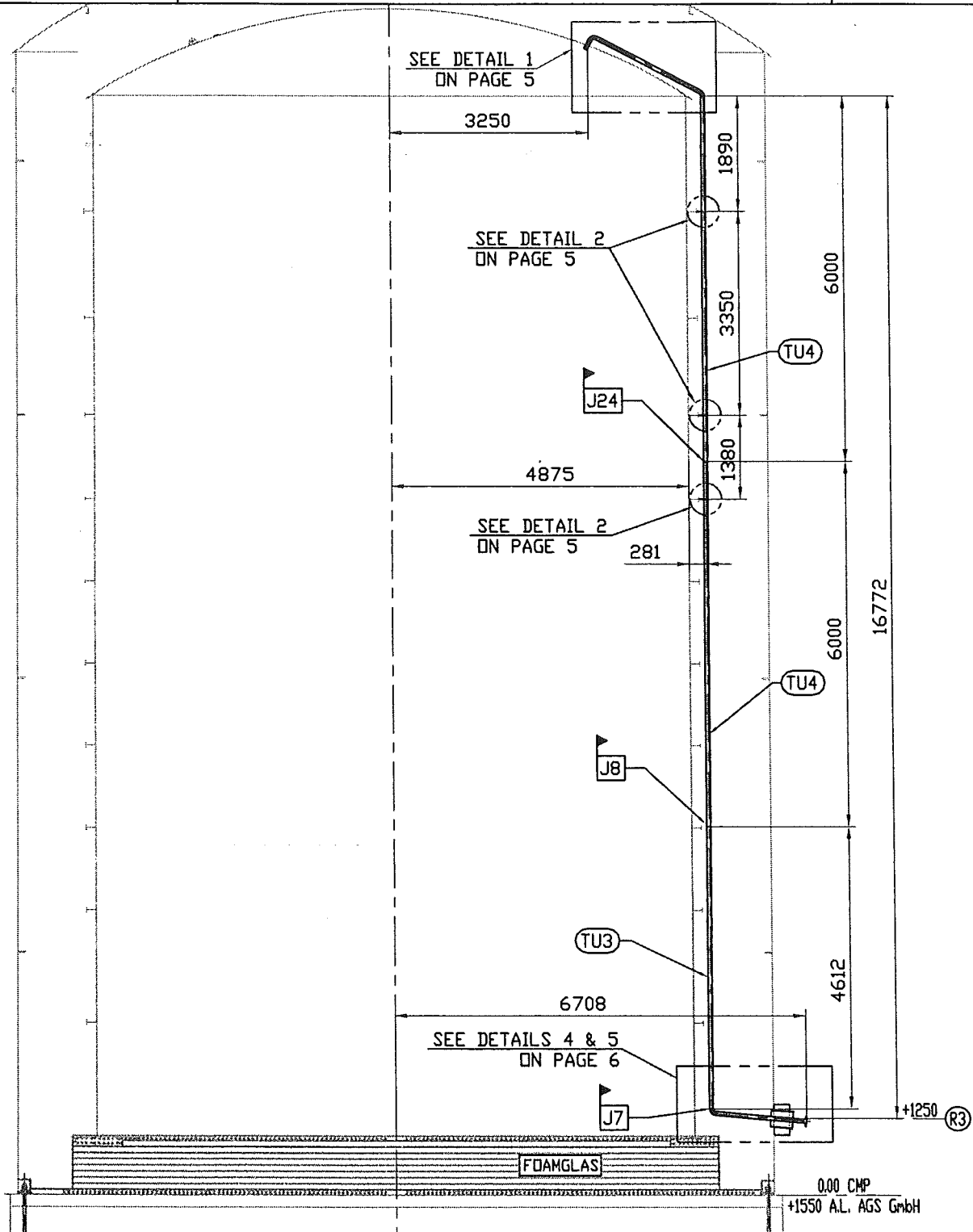

Welded joint J7 - J8 and J24 see WPS on page 7

For partlists see pages 8 and 9.

Ce document est la propriété de CMP Arles. Il ne pourra sans autorisation écrite être utilisé ou communiqué à des tiers, toutes précautions utiles seront prises pour éviter sa divulgation.

This document is the property of the CMP Arles. It may not be used or transmitted to third parties without the written consent of the company.
All necessary precautions shall be taken to avoid disclosure.

Dossier CMP Arles : 783

Page/Sheet 4/9

Client / Customer : AIR LIQUIDE AGS GmbH**Engineered System N° :**

Rev 0

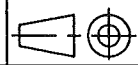
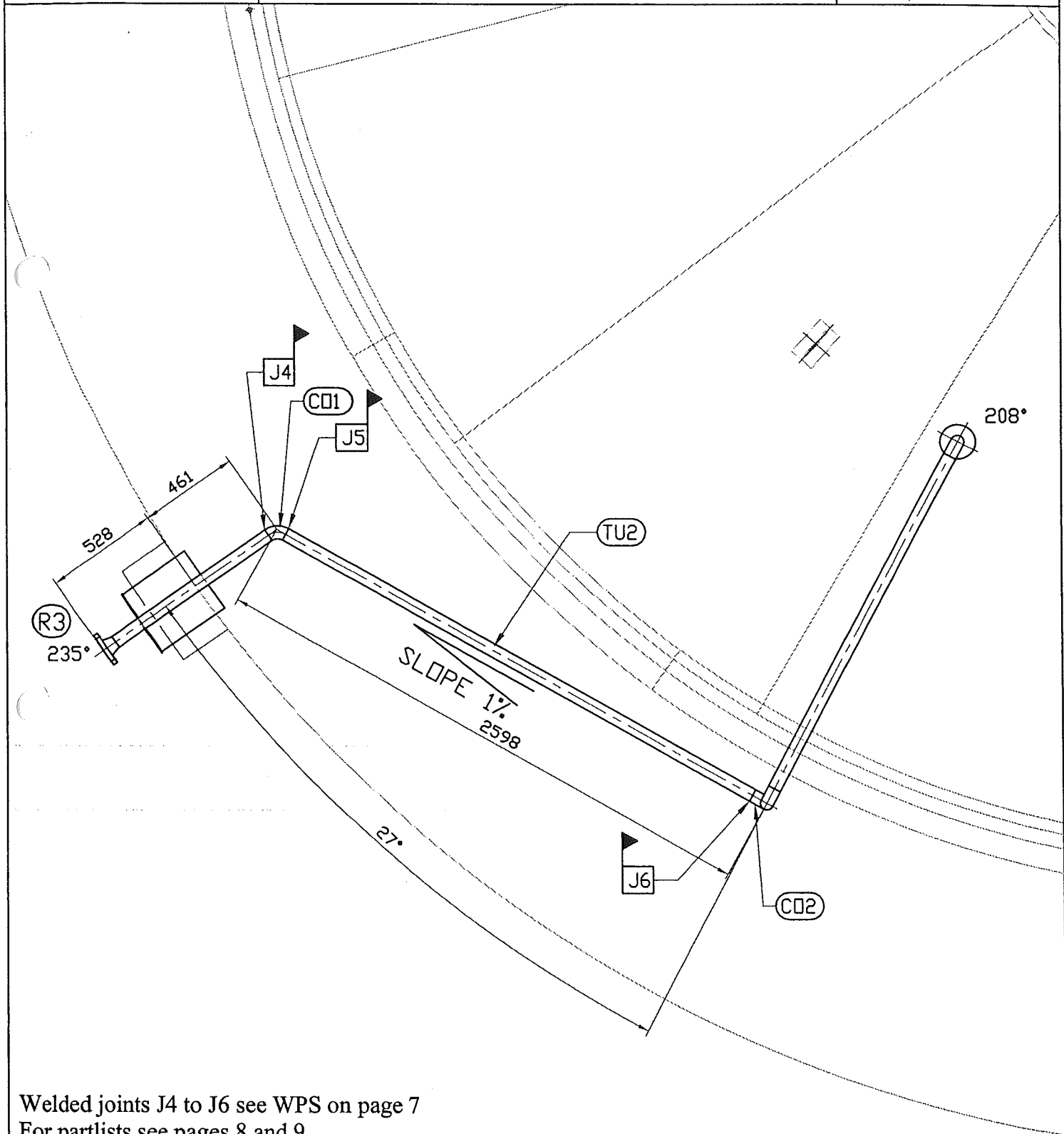
Plan N° : 783-116.R3**ORIENTATION VIEW**Echelle/Scale
1/25

Welded joints J4 to J6 see WPS on page 7

For partlists see pages 8 and 9.

Ce document est la propriété de CMP Arles. Il ne pourra sans autorisation écrite être utilisé ou communiqué à des tiers, toutes précautions utiles seront prises pour éviter sa divulgation.

This document is the property of the CMP Arles. It may not be used or transmitted to third parties without the written consent of the company.
All necessary precautions shall be taken to avoid disclosure.

Dossier CMP Arles : 783

Page/Sheet 5/9

Client / Customer : AIR LIQUIDE AGS GmbH

Engineered System N° :

Rev 0

Plan N° : 783-116.R3

DETAILS 1 TO 3

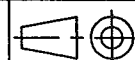

Echelle/Scale

/

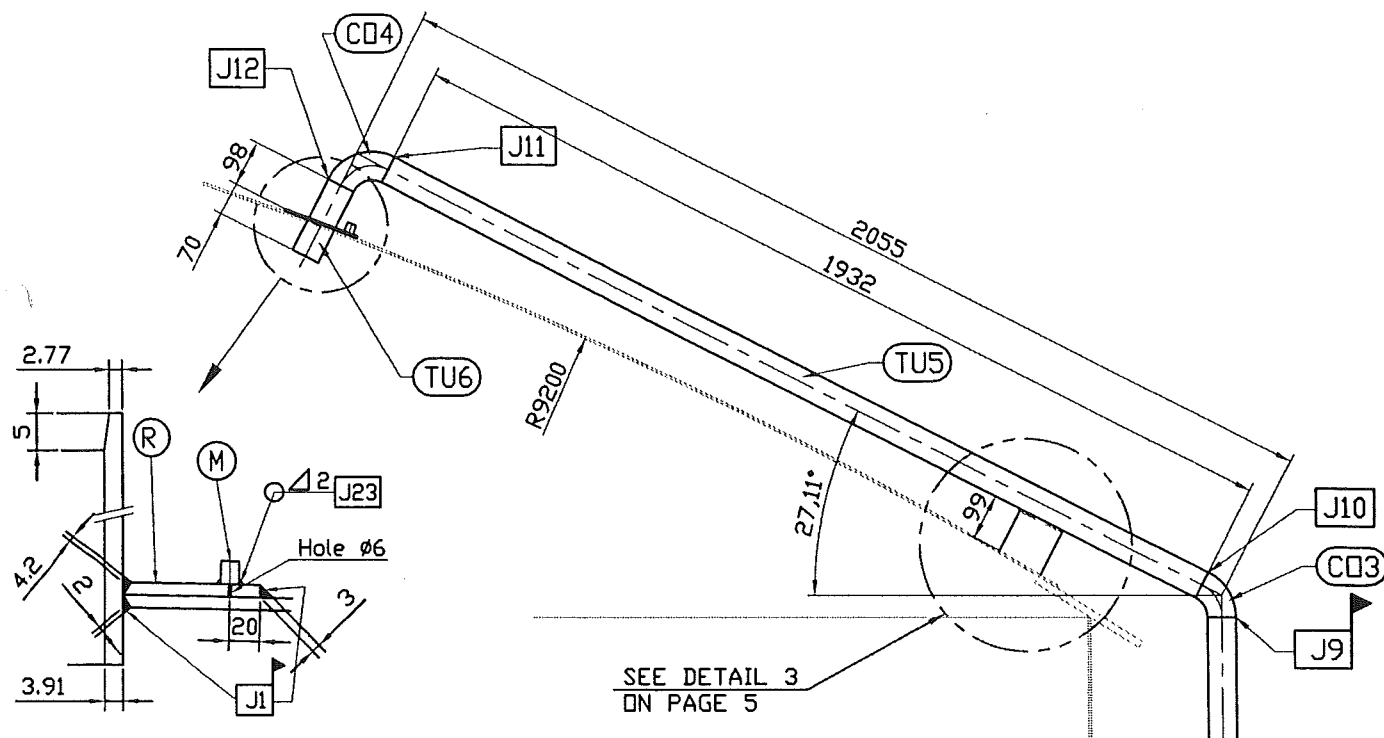
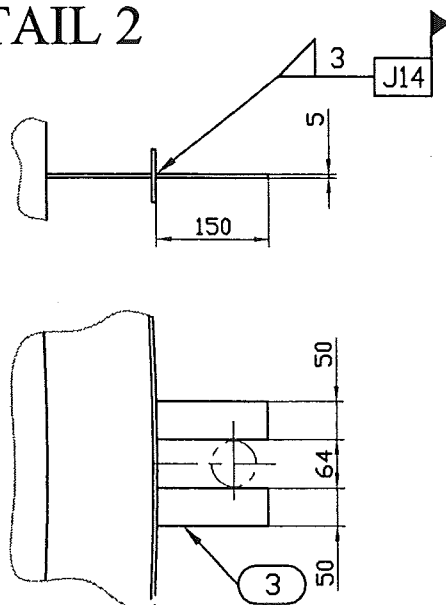
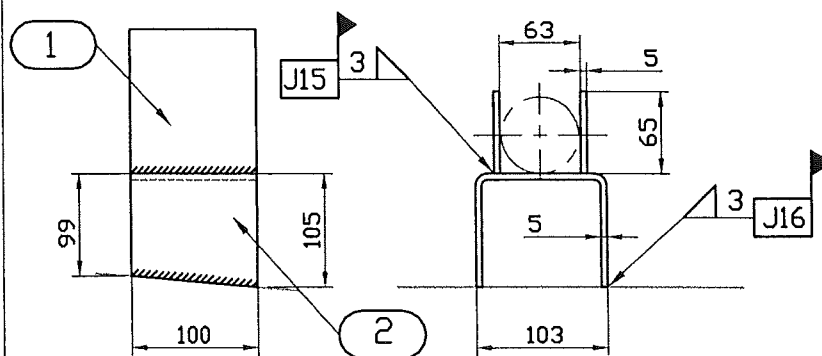
DETAIL 1**DETAIL 2****DETAIL 3**

Welded joints J1 - J9 to J12 - J14 to J16 - J23 see WPS on page 7

For partlists see pages 8 and 9.

Ce document est la propriété de CMP Arles. Il ne pourra sans autorisation écrite être utilisé ou communiqué à des tiers, toutes précautions utiles seront prises pour éviter sa divulgation.

This document is the property of the CMP Arles. It may not be used or transmitted to third parties without the written consent of the company.
All necessary precautions shall be taken to avoid disclosure.

Dossier CMP Arles : 783

Page/Sheet 6/9

Client / Customer : AIR LIQUIDE AGS GmbH

Engineered System N° :

Rev 0

Plan N° : 783-116.R3

DETAILS 4 and 5

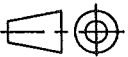
 Echelle/Scale
1/12

DETAIL 4

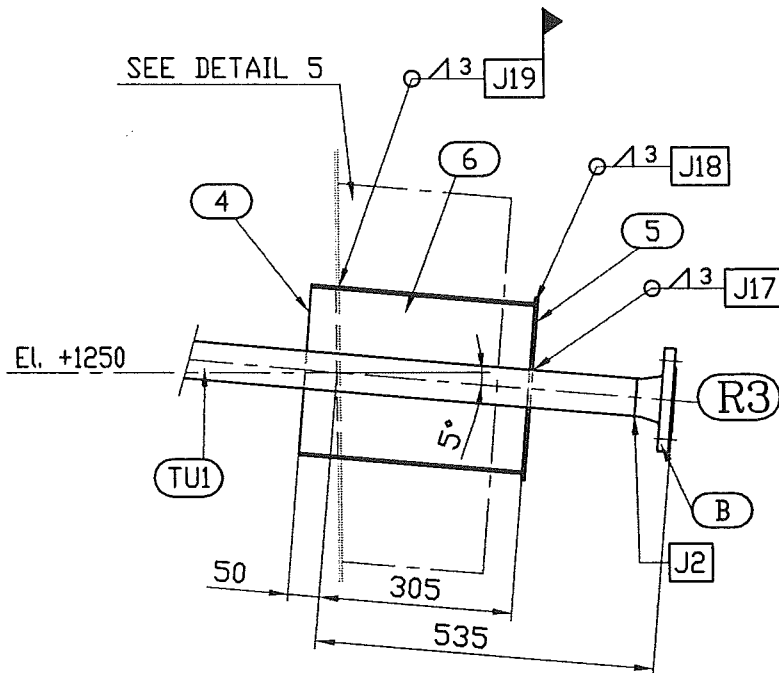

DETAIL 5

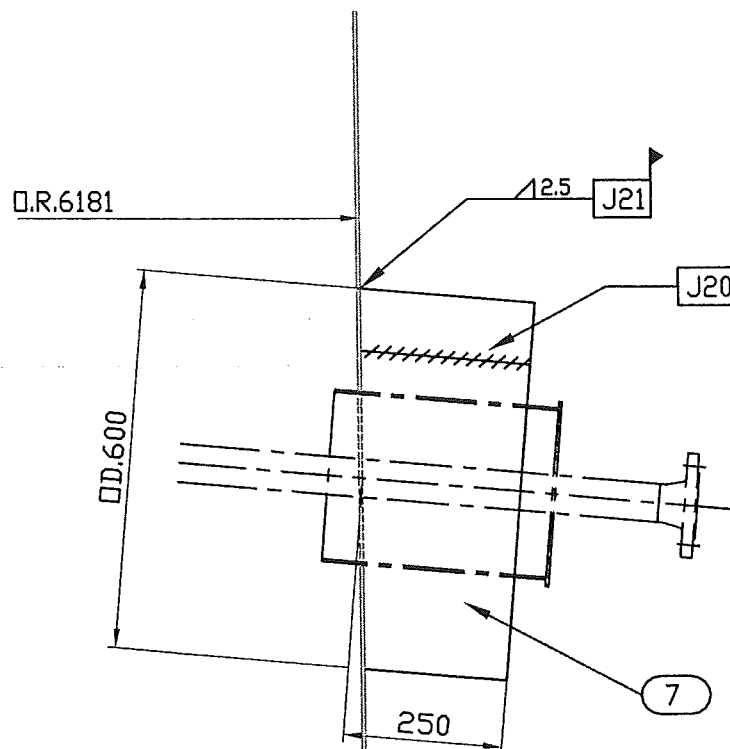

Welded joint J2 - J17 to J21 see WPS on page 7
For partlists see pages 8 and 9.

Ce document est la propriété de CMP Arles. Il ne pourra sans autorisation écrite être utilisé ou communiqué à des tiers, toutes précautions utiles seront prises pour éviter sa divulgation.

This document is the property of the CMP Arles. It may not be used or transmitted to third parties without the written consent of the company.
All necessary precautions shall be taken to avoid disclosure.

1) TYPICAL FILLET WELD



2) = SITE WELDING

[illegible]

(4) see list on CRYO-CS1

Ce document est la propriété de CMP Arles. Il ne pourra sans autorisation écrite être utilisé ou communiqué à des tiers, toutes précautions utiles seront prises pour éviter sa divulgation.

This document is the property of the CMP Arles. It may not be used or transmitted to third parties without the written consent of the company.

Dossier CMP Arles : 783

Client / Customer : AIR LIQUIDE AGS GmbH *Engineered System N° :*

Page/Sheet 8/9
Rev 0

Plan N° : 783-116.R3

NOMENCLATURE / LISTE DE COLISAGE
PART LIST / PACKING LIST

Echelle/Scale

[illegible]

SUPPLY BY CMP Arles

Ce document est la propriété de CMP Arles. Il ne pourra sans autorisation écrite être utilisé ou communiqué à des tiers, toutes précautions utiles seront prises pour éviter sa divulgation.

This document is the property of the CMP Arles. It may not be used or transmitted to third parties without the written consent of the company.

*This document is the property of the CMP Arles. It may not be used or transmitted to third parties without the written consent of the company.
All necessary precautions shall be taken to avoid disclosure.*